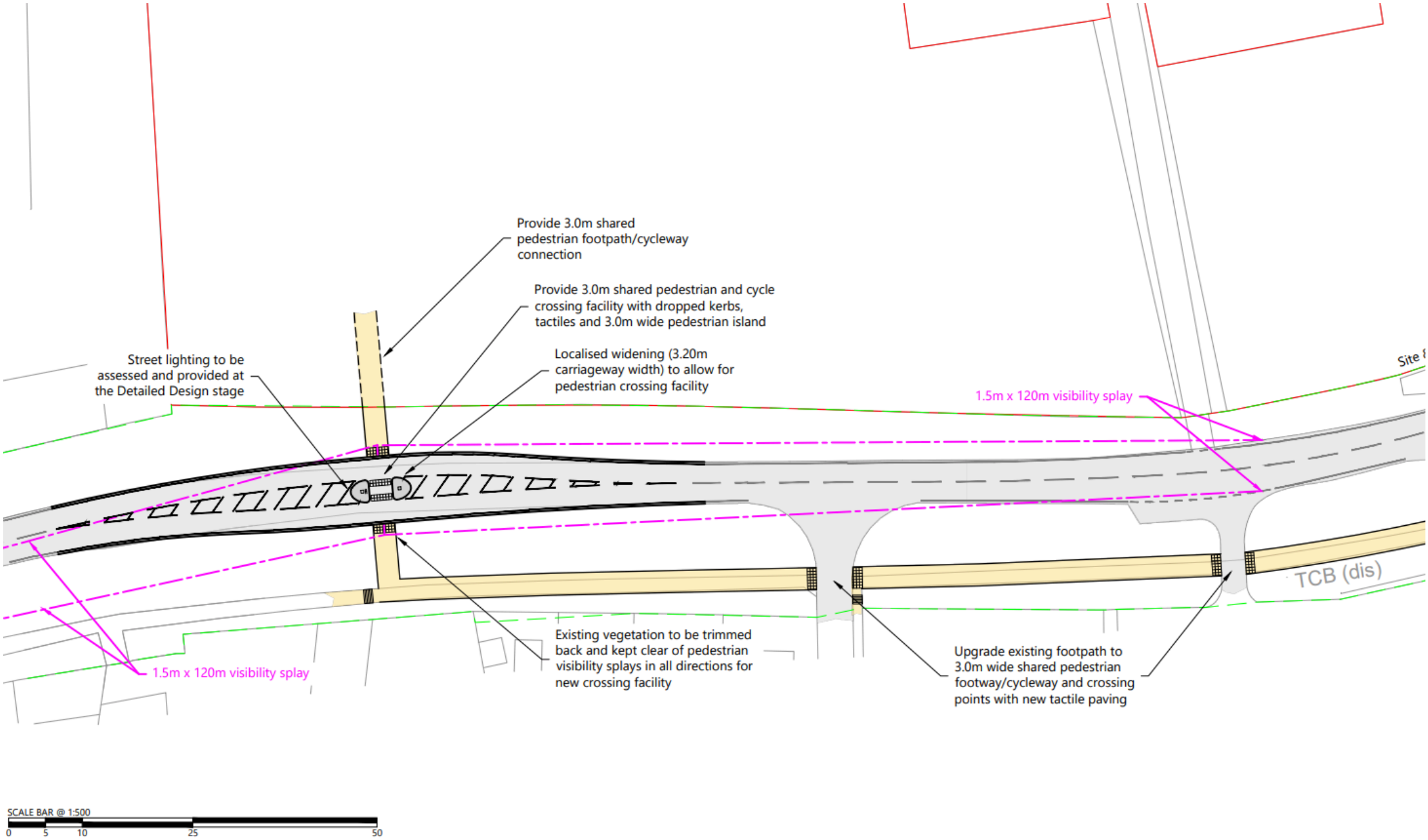
Provide 3.0m shared pedestrian footpath/cycleway connection
Provide 3.0m shared pedestrian and cycle crossing facility with dropped kerbs, tactiles and 3.0m wide pedestrian island
Localised widening (3.20m carriageway width) to allow for pedestrian crossing facility
Street lighting to be assessed and provided at the Detailed Design stage
1.5m x 120m visibility splay
1.5m x 120m visibility splay
Existing vegetation to be trimmed back and kept clear of pedestrian visibility splays in all directions for new crossing facility
Upgrade existing footpath to 3.0m wide shared pedestrian footway/cycleway and crossing points with new tactile paving
TCB (dis)
SCALE BAR @ 1:500
0
5
10
25
50